

Application No. P10/W1959

1:2,500 scale

22

THIS DRAWING IS TO BE READ IN CONJUNCTION WITH SEPARATE GROUP / SITE SPECIFIC CONSTRUCTION NOTES AND MATERIALS SPECIFICATION.

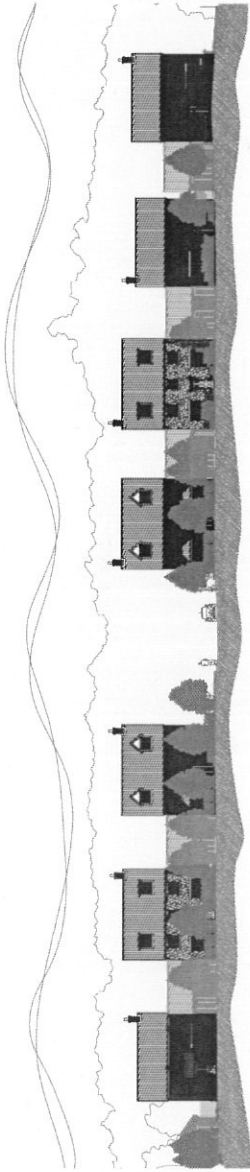

Indicative Street Scene A
Scale 1/250

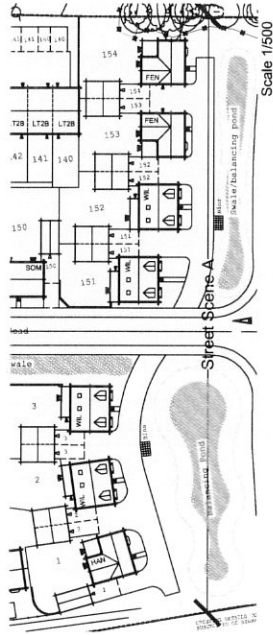

Scale 1/500

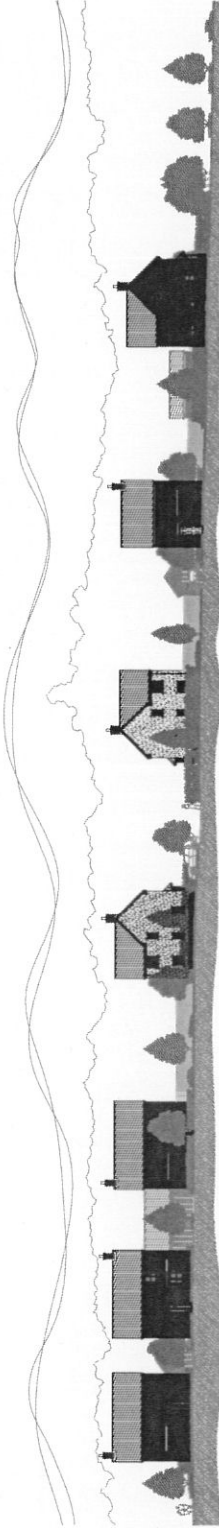

Scale 1/250

Indicative Street Scene B

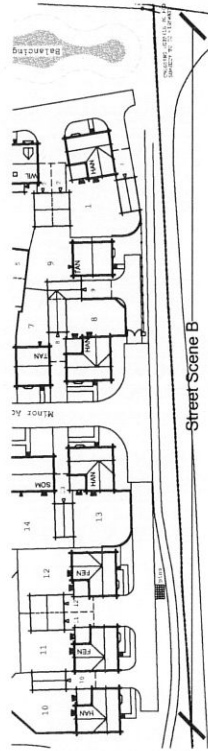

Scale 1/500

Rev A Updated to include additional changes and EAH removal of 1000 units as per planner request. Nov-11

Job:	Land off Park Road Didcot Oxfordshire
Rev:	Indicative Street Scenes A & B
Scale:	1/250 & 1/500
Date:	03.10.11
Drawn:	EAH

THIS DRAWING AND ALL RIGHTS RESERVED BY BLOOR HOMES. IT IS THE PROPERTY OF BLOOR HOMES (TEWESBURY) LIMITED AND IS NOT TO BE REPRODUCED OR TRANSMITTED IN ANY FORM OR BY ANY MEANS, ELECTRONIC OR MECHANICAL, INCLUDING PHOTOCOPYING, RECORDING, OR BY ANY INFORMATION STORAGE AND RETRIEVAL SYSTEM, WITHOUT THE WRITTEN PERMISSION OF BLOOR HOMES (TEWESBURY) LIMITED.

BLOOR HOMES

BLOOR HOMES (TEWESBURY) LIMITED
 15 BLOOR HOUSES
 TEWESBURY, GLOSCESTERSHIRE, GL20 9UR
 TELEPHONE 01984 290485 FACSIMILE 01984 290494

Drawing No. TE092-SS01 REV A

THIS DRAWING IS TO BE READ IN CONJUNCTION WITH SEPARATE GROUP SITE SPECIFIC CONSTRUCTION NOTES AND MATERIALS SPECIFICATION.

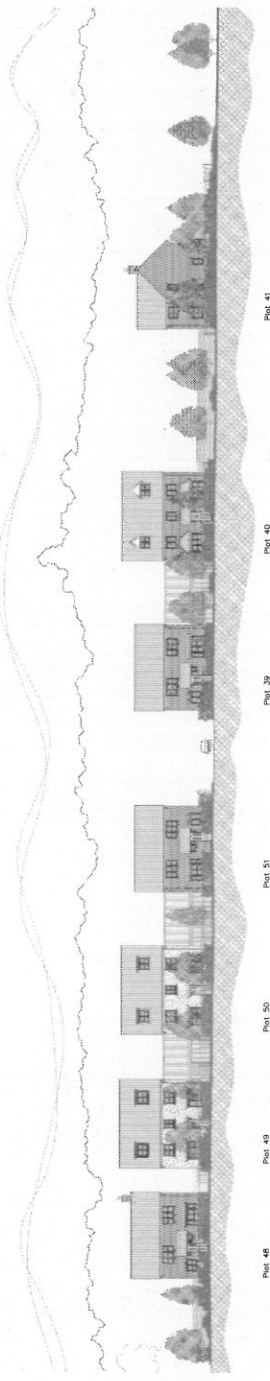

Indicative Street Scene C
Scale 1/250

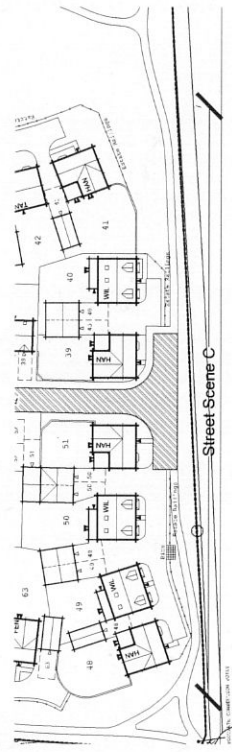

Street Scene C
Scale 1/500

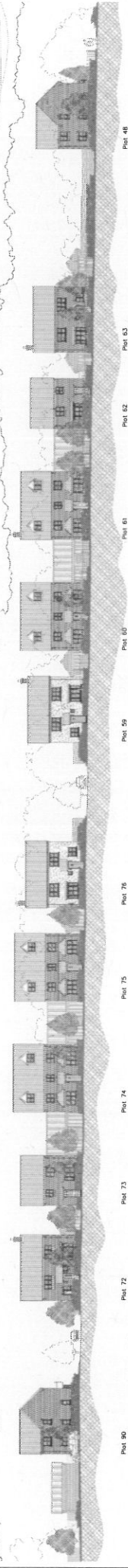

Indicative Street Scene D
Scale 1/250

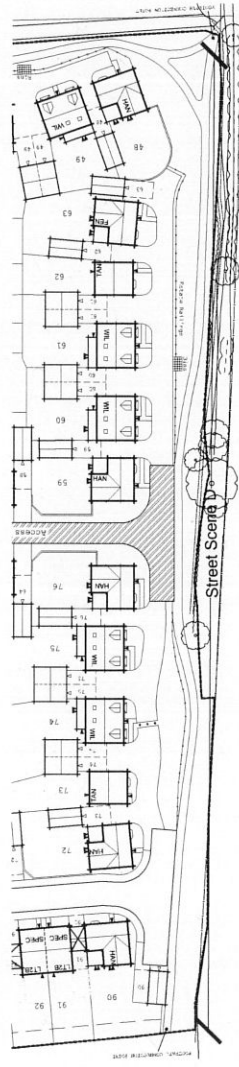

Street Scene D
Scale 1/500

Rev A Updated to include additional chimneys and EAH removal of 100 units as per planner request. Nov 14

Job	Land Off Park Road Didcot Oxfordshire
Drawn	Street Scenes C & D
Scale	1:250 & 1:500
Date	03.10.11
Checked	EAH

ALL DIMENSIONS ARE IN METERS UNLESS OTHERWISE STATED. THE CLIENT ACCEPTS RESPONSIBILITY FOR THE ACCURACY OF THE INFORMATION PROVIDED TO THE ARCHITECT AND FOR THE DESIGN OF THE PROJECT. THE ARCHITECT'S LIABILITY IS LIMITED TO THE PROFESSIONAL SERVICES PROVIDED.

BLOOR HOMES
 J S BLOOR (TEWKESBURY) LIMITED
 WESTERN HOUSE, FURROWFIELD PARK
 TELEPHONE 01842 29485 FACSIMILE 01842 29044
 Company No. TE092-SS02 REV A

LEGEND

1	100	10	100
2	100	10	100
3	100	10	100
4	100	10	100
5	100	10	100
6	100	10	100
7	100	10	100
8	100	10	100
9	100	10	100
10	100	10	100
11	100	10	100
12	100	10	100
13	100	10	100
14	100	10	100
15	100	10	100
16	100	10	100
17	100	10	100
18	100	10	100
19	100	10	100
20	100	10	100
21	100	10	100
22	100	10	100
23	100	10	100
24	100	10	100
25	100	10	100
26	100	10	100
27	100	10	100
28	100	10	100
29	100	10	100
30	100	10	100
31	100	10	100
32	100	10	100
33	100	10	100
34	100	10	100
35	100	10	100
36	100	10	100
37	100	10	100
38	100	10	100
39	100	10	100
40	100	10	100
41	100	10	100
42	100	10	100
43	100	10	100
44	100	10	100
45	100	10	100
46	100	10	100
47	100	10	100
48	100	10	100
49	100	10	100
50	100	10	100
51	100	10	100
52	100	10	100
53	100	10	100
54	100	10	100
55	100	10	100
56	100	10	100
57	100	10	100
58	100	10	100
59	100	10	100
60	100	10	100
61	100	10	100
62	100	10	100
63	100	10	100
64	100	10	100
65	100	10	100
66	100	10	100
67	100	10	100
68	100	10	100
69	100	10	100
70	100	10	100
71	100	10	100
72	100	10	100
73	100	10	100
74	100	10	100
75	100	10	100
76	100	10	100
77	100	10	100
78	100	10	100
79	100	10	100
80	100	10	100
81	100	10	100
82	100	10	100
83	100	10	100
84	100	10	100
85	100	10	100
86	100	10	100
87	100	10	100
88	100	10	100
89	100	10	100
90	100	10	100
91	100	10	100
92	100	10	100
93	100	10	100
94	100	10	100
95	100	10	100
96	100	10	100
97	100	10	100
98	100	10	100
99	100	10	100
100	100	10	100

KEY

- Accessible Units
- Open Market / Lifetime Homes
- Block Pricing
- Coloured Road Surfacing
- Car-park/Commuter Parking
- Electric Vehicle Provision (EVs - Three Phases)

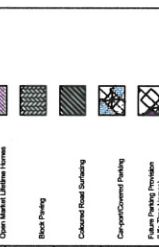

NOTES

1. ALL WORK SHALL BE IN ACCORDANCE WITH THE LATEST EDITIONS OF THE BRITISH STANDARDS INSTITUTION (BSI) STANDARDS.
2. THE DEVELOPER SHALL BE RESPONSIBLE FOR OBTAINING ALL NECESSARY PERMITS AND APPROVALS FROM THE LOCAL AUTHORITY.
3. THE CONTRACTOR SHALL BE RESPONSIBLE FOR OBTAINING ALL NECESSARY PERMITS AND APPROVALS FROM THE LOCAL AUTHORITY.
4. THE CONTRACTOR SHALL BE RESPONSIBLE FOR OBTAINING ALL NECESSARY PERMITS AND APPROVALS FROM THE LOCAL AUTHORITY.
5. THE CONTRACTOR SHALL BE RESPONSIBLE FOR OBTAINING ALL NECESSARY PERMITS AND APPROVALS FROM THE LOCAL AUTHORITY.
6. THE CONTRACTOR SHALL BE RESPONSIBLE FOR OBTAINING ALL NECESSARY PERMITS AND APPROVALS FROM THE LOCAL AUTHORITY.
7. THE CONTRACTOR SHALL BE RESPONSIBLE FOR OBTAINING ALL NECESSARY PERMITS AND APPROVALS FROM THE LOCAL AUTHORITY.
8. THE CONTRACTOR SHALL BE RESPONSIBLE FOR OBTAINING ALL NECESSARY PERMITS AND APPROVALS FROM THE LOCAL AUTHORITY.
9. THE CONTRACTOR SHALL BE RESPONSIBLE FOR OBTAINING ALL NECESSARY PERMITS AND APPROVALS FROM THE LOCAL AUTHORITY.
10. THE CONTRACTOR SHALL BE RESPONSIBLE FOR OBTAINING ALL NECESSARY PERMITS AND APPROVALS FROM THE LOCAL AUTHORITY.

REVISIONS

NO.	DATE	DESCRIPTION
1	10/10/2024	ISSUED FOR TENDER
2	15/11/2024	REVISED TO REFLECT CLIENT COMMENTS
3	20/12/2024	REVISED TO REFLECT CLIENT COMMENTS
4	10/01/2025	REVISED TO REFLECT CLIENT COMMENTS
5	15/02/2025	REVISED TO REFLECT CLIENT COMMENTS
6	20/03/2025	REVISED TO REFLECT CLIENT COMMENTS
7	25/04/2025	REVISED TO REFLECT CLIENT COMMENTS
8	30/05/2025	REVISED TO REFLECT CLIENT COMMENTS
9	05/06/2025	REVISED TO REFLECT CLIENT COMMENTS
10	10/07/2025	REVISED TO REFLECT CLIENT COMMENTS

PERK ROAD DIDCOT

Site Layout Plan

SCALE: 1:500 @ A1

DATE: 28.10.24

PREPARED BY: [Name]

APPROVED BY: [Name]

BLOOR HOMES

BLOOR HOMES WESTERN
WESTERN HOUSE, FURNOWFIELD PARK
TEMPLEBURY, GLASBURN
TELEPHONE: 01454 611111 FAX: 01454 611112

DRAWING NO: **TE092-01 rev X**

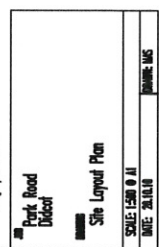

25

Park Road ~ Didcot.